

Directors Office
Division of Public Assistance
P.O. Box 110640
Juneau, AK 99811-0640

Phone: 465-3347
Fax: 465-5154

Division of Public Assistance
– DIRECTOR’S OFFICE –
Policy & Program Development / Program Integrity & Analysis /
Field Services / Administrative Services /
EIS Replacement Project Office

July 15, 2017

<http://dhss.alaska.gov/dpa>

<u>Name</u>	<u>Position</u>	<u>PCN #</u>	<u>Phone #</u>
Monica Windom	Director	8158	465-2680

Jessica Bogard – Admin Operations Manager II
Administrative Services PCN – 8123

P.O. Box 110640 Phone: 465-6341
 Juneau, AK 99811-0640 Fax: 465-5031

Tracie Dablemont – Acting Chief
Program Integrity & Analysis PCN – 8047

3601 C Street, Suite 200 Phone: 269-7873
 Anchorage, AK 99503 Fax: 269-1062

Vacant – EIS Project Manager
EIS Replacement Project Office PCN – T023

3601 C Street, Suite 1250 Phone: 334-0861
 Anchorage, AK 99503 Fax: 561-7658

Aimee Olejasz – Division Operations Manager
Operations Support Section PCN – 8213

P.O. Box 110640 Phone: 465-8826
 Juneau, AK 99811-0640 Faxes: 465-5154 or 5254

Tammie Walker – Chief of Field Services
Field Services Support Unit PCN – 8121

3601 C Street, Suite 460 Phone: 269-7875
 Anchorage, AK 99503 Fax: 269-3099

Vacant – Chief
Policy & Program Development PCN – 8028

P.O. Box 110640 Phone: 465-5835
 Juneau, AK 99811-0640 Fax: 465-5254

Kathleen Wayne – Health Program Manager III
Family Nutrition Programs PCN – 1528

130 Seward St., Rm 508
 Goldstein Building Phone: 465-8636
 Juneau, AK 99801 Faxes: 465-3416 or 3465

Andrew Spath – Training Specialist III
Staff Development & Training PCN – 8165

3601 C Street, Suite 814 Phone: 269-7864
 Anchorage, AK 99503 Fax: 269-7869

Marcey Bish – Public Asst Programs Officer
Child Care Services PCN – 8659

3601 C Street, Suite 140 Phone: 269-4784
 Anchorage, AK 99501 Fax: 269-4520

Policy & Program Development
Division of Public Assistance
 P.O. Box 110640
 Juneau, AK 99811-0640
 Phone: 465-3382
 Fax: 465-5254

E-Mail:
Office-JNU-HSS-DPA Policy (HSS sponsored)

Division of Public Assistance
– POLICY & PROGRAM DEVELOPMENT –
Adult Public Assistance,
Food Stamps, Senior Benefits,
General Relief Assistance,
and Medical Assistance Programs/
Temporary Assistance, Food Stamps E&T,
Native Family Assistance, Heating Assistance
and Work Support Programs

July 15, 2017

Work Services and Family Support Team
 Temporary Assistance Work Services, Food Stamps
 Outreach and Services, Native Family Assistance

<u>Name</u>	<u>Position</u>	<u>PCN #</u>	<u>Phone #</u>
Vacant	Chief	06-8028	465-5835

Heating Assistance Program

<u>Name</u>	<u>Position</u>	<u>PCN #</u>	<u>Phone #</u>
Susan Marshall	Prgm Coord	06-8211	465-3099

<http://www.HSS.State.AK.US/DPA/programs/HAP>

Policy and Program Development Office, Juneau

<u>Name</u>	<u>Position</u>	<u>PCN #</u>	<u>Phone #</u>
Lisa Bogert	WS/Prgm Coord I	06-8381	465-5772

Work Services, Anchorage

<u>Name</u>	<u>Position</u>	<u>PCN #</u>	<u>Phone #</u>
Nathalie Stout	Prgm Coord II	06-8413	269-7874
Kendall Merry	Prgm Coord I	06-8654	269-3558

MatSu District Office, Wasilla

<u>Name</u>	<u>Position</u>	<u>PCN #</u>	<u>Phone #</u>
Scott Lomelino	Project Assist	06-8009	352-2569

Eligibility Policy Team
 Adult Public Assistance, Food Stamps,
 Senior Benefits, GRA, Medical Assistance, Temporary
 Assistance

<u>Name</u>	<u>Position</u>	<u>PCN #</u>	<u>Phone #</u>
Christina Cross	PAPO	06-8410	465-1618
Mari West	APA/LTC/PAA II	06-8178	465-3325
Lydia Luchini	ME/PAA II	06-8138	465-6161
Jesse Parr	SS Prgm Coord	06-8638	465-3200
Rachel Martinez	FS/PAA II	06-8346	465-3201
Vacant	TA/PAA I	06-4069	465-8106

Constituent Relations

<u>Name</u>	<u>Position</u>	<u>PCN #</u>	<u>Phone #</u>
Jason Burke	SS Prgm Coord	06-8599	465-5843

Policy and Program Development Team Admin

<u>Name</u>	<u>Position</u>	<u>PCN #</u>	<u>Phone #</u>
Marisol Iniguez	AA II	06-8030	465-3382

**Division of Public Assistance
 – PROGRAM INTEGRITY & ANALYSIS –
 Fraud Control Units / Analysis /
 Contracted Services / Benefits Issuance & Recovery**

July 15, 2017

Fraud Control Unit – Anchorage
 3601 C Street, Suite 200 Phone: 269-1060
 Anchorage, AK 99503 Fax: 269-1062

Name	Position	PCN #	Phone #
Chris Lauer	Inv IV	8489	269-1050
Dean Rogers	Inv III	8578	269-1055
Wynn Jennings	Inv II	8401	269-1056
Angel Romero	Inv II	8494	269-8038
Kenneth Cramer	Inv II	8573	269-1058
Mike Giovanelli	ET III	8496	269-1052
Amanda Holton	ET III	8490	269-1053
Marilyn Cowles	AA II	8246	269-1068
Vacant	Inv III	3990	269-XXXX
Vacant	Inv II	8400	269-1057

Program Integrity & Analysis
 P.O. Box 110640 Phone: 465-3360
 Juneau, AK 99811-0640 Fax: 465-3651

Name	Position	PCN #	Phone #
Tracie Dablemont	Acting Chief	8047	269-7873

Name	Position	PCN #	Phone #
Claudia Cook	Prog Coord	5056	465-5838
Kyle Gray	AA I	8029	465-3360

Name	Position	PCN #
Kristen Stouder	STNP Lead	06N17028

Benefits Issuance & Recovery – Juneau
 EBT / Claims / Quality Improvement
 P.O. Box 110640 Phone: 465-3360
 Juneau, AK 99811-0640 Fax: 465-3651

Name	Position	PCN #	Phone #
Erin Fahsholtz	PAA II	8543	465-3354
Yvonne Algabre	PAA II	8497	465-3361
Jerry Voss	ET II	8394	465-5326
Vacant	PAA I	8218	465-3047

Fraud Control Unit – Fairbanks
 542 4TH Ave, Suite 213
 Mail: 675 7th Ave, Station E Phone: 451-2802
 Fairbanks, AK 99701 Fax: 451-2923

Name	Position	PCN #	Phone #
Jerry Soplanda	Inv II	8056	451-2802
Vance Canoy	Inv II	8551	451-2880

Analysis – Juneau Phone: 465-2682
 P.O. Box 110640 Fax: 465-3651
 Juneau, AK 99811-0640

Name	Position	PCN #	Phone #
Tim Homan	RA III	8197	465-5845
Colton Christian	RA III	21-2043	465-1359
Ginger Shoemaker	RA III	8550	465-3341
Vacant	RA III	8574	465-2682
Vacant	RA IV	8411	465-5837

Fraud Control Unit – Kenai
 11312 Kenai Spur Hwy Suite 2 Phone: 283-2947
 Kenai, AK 99611 Fax: 283-6619

Name	Position	PCN #	Phone #
Will Schwenke	Inv II	8552	283-2947

Fraud Control Unit – MatSu
 855 W. Commercial Drive Phone: 352-2534
 Wasilla, AK 99654 Fax: 373-1136

Name	Position	PCN #	Phone #
Scott Rand	Inv II	8572	352-2534

**Division of Public Assistance
 – PROGRAM INTEGRITY & ANALYSIS –
 Quality Assessment Teams
 ANCHORAGE / KENAI / FAIRBANKS / JUNEAU**

July 15, 2017

Quality Assessment Team 1 – Anchorage
 3601 C Street, Suite 290 Phone: 334-2380
 Anchorage, AK 99503 Fax: 334-2395

<u>Name</u>	<u>Position</u>	<u>PCN #</u>	<u>Phone #</u>
Tammy Teeter	EQCT II	8191	334-2388
Vinita Kunnuk	EQCT I	8192	334-2382
Norma Wally	EQCT I	8166	334-2390
Tasarla Shaw	EQCT I	8635	334-2389
Josh Wood	EQCT I	8198	334-2385

Quality Assessment Team 1 – Kenai
 145 Main Street Loop, Ste 100 Ph: 283-0382
 Kenai, AK 99611 Fax: 283-9093

<u>Name</u>	<u>Position</u>	<u>PCN #</u>	<u>Phone #</u>
Gina Kuntzman	EQCT I	8234	283-0382

Quality Assessment Team 1 – Fairbanks
 542 4th Ave, Suite 213 Phone: 451-2865
 Fairbanks, AK 99701 Toll Free: 800-478-2865
 Fax: 451-5964

<u>Name</u>	<u>Position</u>	<u>PCN #</u>	<u>Phone #</u>
Kate Marshall	EQCT I	8232	451-2865

Program Integrity & Analysis
 P.O. Box 110640 Phone: 465-3360
 Juneau, AK 99811-0640 Fax: 465-3651

<u>Name</u>	<u>Position</u>	<u>PCN #</u>	<u>Phone #</u>
Tracie Dablemont	Acting Chief	8047	269-7873

Quality Assessment
 P.O. Box 110640 Phone: 465-3360
 Juneau, AK 99811-0640 Fax: 465-3651

<u>Name</u>	<u>Position</u>	<u>PCN #</u>	<u>Phone #</u>
Tama Carson	PAPO	8195	465-8840

Contracted Services – Anchorage
 3601 C Street, Suite 200 Phone: 269-7873
 Anchorage, AK 99503 Fax: 269-1062

<u>Name</u>	<u>Position</u>	<u>PCN #</u>	<u>Phone #</u>
Tracie Dablemont	SSPC	8589	269-7873
James McCaffrey	Proj Assist	8636	269-1059
Ashley Pagni	Proj Assist	2311	269-2018

Quality Assessment Team 2 – Anchorage
 3601 C Street, Suite 214 Phone: 269-4195
 Anchorage, AK 99503 Toll free: 855-269-4165
 Fax: 269-4155

<u>Name</u>	<u>Position</u>	<u>PCN #</u>	<u>Phone #</u>
Bob Rose	EQCT II	4100	269-4147
Melissa Mosier	EQCT I	8658	269-4152
Jennifer Grant	EQCT I	8634	269-4151
Jessica Hartley	EQCT I	8639	334-2387
Anna Fanning	EQCT I	8396	269-4149
Vacant	EQCT I	8167	269-4194
Vacant	EQCT I	8233	269-4153

Quality Assessment Team 2 – Fairbanks
 542 4th Ave, Suite 213 Phone: 451-2866
 Fairbanks, AK 99701 Toll Free: 800-478-2865
 Fax: 451-5964

<u>Name</u>	<u>Position</u>	<u>PCN #</u>	<u>Phone #</u>
Trina Rodriguez	EQCT I	8199	451-2866

Fair Hearing Representatives – Anchorage
 3601 C Street, Suite 200 Phone: 269-7876
 Anchorage, AK 99503 Fax: 269-0987

<u>Name</u>	<u>Position</u>	<u>PCN #</u>	<u>Phone #</u>
Jeff Miller	PAA II	8048	269-7876
Sally Dial	PAA I	8519	269-7664

**Division of Public Assistance
 – FIELD SERVICES –
 REGIONAL MANAGERS
 Field Services – Support Unit
 Systems Operations – Support Unit**

July 15, 2017

Coastal Region
 3601 C Street, Suite 410 Phone: 269-8980
 Anchorage, AK 99503 Fax: 563-0767

Name	Position	PCN #	Phone #
Marjie Tiedje	PAFSM II	8068	269-8974

Central Region
 400 Gambell St., Suite 304 Phone: 269-6548
 Anchorage, AK 99501 Fax: 269-6532

Name	Position	PCN #	Phone #
Mark Armstrong	PAFSM II	8505	269-6547

MatSu Region
 855 W. Commercial Drive Phone: 376-3903
 Wasilla, AK 99654 Fax: 373-1136

Name	Position	PCN #	Phone #
Rebecca McGraw	PAFSM II	8582	352-4197

Northern Region
 675 7th Avenue, Station E Phone: 451-2854
 Fairbanks, AK 99701 Fax: 451-5177

Name	Position	PCN #	Phone #
Mike Thibodeau	PAFSM II	8042	451-2801

SouthEast Region
 2030 Sea Level Dr., Ste 301 Phone: 228-7128
 Ketchikan, AK 99901 Fax: 225-7381

Name	Position	PCN #	Phone #
Vicki O'Brien	PAFSM II	8185	228-7105

Field Services
 3601 C Street, Suite 460
 P.O. Box 240249 Phone: 269-7880
 Anchorage, AK 99503 Fax: 269-3099

Name	Position	PCN #	Phone #
Tammie Walker	Chief	8121	269-7875

Name	Position	PCN #	Phone #
Vacant	SPCC	07-5591	269-XXXX

<https://dpaworks.dhss.alaska.gov/>

Systems Operations – Support Unit
 3601 C Street, Suite 434 Phone: 269-7830
 Anchorage, AK 99503 Fax: 269-6501

Name	Position	PCN #	Phone #
Laurie Maxwell	PAPO	8124	269-7833
Ron Albaugh	PAA II	8003	269-7851
Gwen McCormick	PAA I	8580	269-7832
Karla Kahklen	PAA I	05-2317	269-7852
Jeffrey Robnolte	PAA I	1030	269-7857
Roxanne Wills	PAA I	8533	269-7835
Jacob Canfield	PAA I	8535	269-7856
Shatawn Lawrence	PAA I	8399	269-7838
Donald Cook	PAA I	8414	269-7859
Barbara Konrad	AA II	8077	269-7855
Vacant	PAA II	8105	269-7836

Field Services – Support Unit
 855 W Commercial Dr.
 Wasilla, AK 99654 Fax: 352-7602

Name	Position	PCN #	Phone #
Mark Walker	PAFSM I	8041	352-4106

Name	Position	PCN #	Phone #
Danny Templeton	AA II	8272	269-7878

Field Services – Support Unit
 3601 C Street, Suite 460
 Anchorage, AK 99503

Phone: 269-7880
 Toll Free: 1-844-369-7880
 Fax: 269-3099
 Fax # for Disa Adjud I: 269-0962

Name	Position	PCN #	Phone #
Debra Robinette	SS Prgm Coord	8554	269-7879
Michelle Cranford	PAA II	8064	269-7877
Jeremy McFarland	PAA II	8592	269-8948
Debbie Howard	ET II	07-6000	269-0806
McKenzie Karjala	OA I	2041	269-7880
Vacant	PAA II	8329	269-0857
Vacant	DA I	8398	269-0064
Out-Stationed at Wasilla			
Vacant	Proj. Assist.	8647	352-XXXX

**Long-Term Care & Medicaid Outreach
 Coordinator/Anchorage**

Name	Position	PCN #	Phone #
Vacant	PAA II	8329	269-0857

Division of Public Assistance
 Coastal Field
 3601 C St, Suite 410
 Anchorage, AK 99503
 Phone: 269-6529
 Toll Free Phone: 1-800-478-4372
 Fax: 562-1619
 Toll Free Fax: 1-888-266-1619

Division of Public Assistance
 -Coastal Region-
 Coastal Field/VCC/Clerical

July 15, 2017

Coastal Regional Manager

Name	Position	PCN#	Phone #
Marjorie Tiedje	PAFSM II	8068	269-8974

Coastal Regional Administrative Support
 3601 C St, Suite 410
 Anchorage, AK 99503

Name	Position	PCN#	Phone#
Jeff March	AA II	8159	269-8980

Coastal Site Manager

Name	Position	PCN	Phone#
Alma Prado	EOM II	8612	269-6464

Coastal Field Office

Name	Position	PCN	Phone #
Sonia Cornejo	EOM I	8304	269-8977
Kalin Paredes	ET III	8099	269-0978
Kristina Chaput	ET II	8460	269-8957
Gao Her	ET II	8587	269-8973
Stephanie Khadka	ET II	8258	269-8961
Cecilia Rapoza	ET II	8499	269-8979
Vacant	ET II	8653	269-8730
Vacant	ET II	8640	269-0479
Vacant	ET II	8101	269-5127
Vacant	ET II	8514	334-2541

Coastal Field Office

Name	Position	PCN #	Phone#
Antoinette Horn	ET IV	8368	269-8959
Shanna Karella	ET III	8117	269-8967
Sunshine Steward	ET II	8607	269-3593
Staci Morgan	ET II	8278	At Gambell
Christopher Grinder	ET II	8392	At Gambell
Cassandra Lopez	ET II	8603	At Gambell
Alison Myers	ET II	8416	At Gambell
Vacant	ET II	8461	269-8981
Vacant	ET II	8627	269-8968

Coastal Field Office

Name	Position	PCN	Phone #
Kenji Dash	ET IV	8600	269-0151
Matthew Cacy	ET III	8651	269-0974
Lisa Mead	ET II	8498	269-0975
Joe Pelletier	ET II	8239	269-8986
Victoria Snelgrove	ET II	8586	269-5279
Imari Rouzan	ET II	8617	At Gambell
Elizabeth Rupert	ET II	8300	At Gambell
Tracy Greinier	ET II	8604	At Gambell
Vacant	ET II	8609	269-0977
Vacant	ET II	8522	269-0970

Coastal Clerical Team
 Division of Public Assistance
 3601 C ST, Suite 120/410
 Anchorage, AK 99503

Name	Position	PCN	Phone #
Vacant	OA IV	8650	269-0967
Kai Silvira	OA II	8470	269-0658
Ralph Burke	OA II	8277	269-8970
Joanne Dehut	OA I	4939	269-7585
Michael Okazaki	OA I	8110	269-8976
Sandra Susky	OA I	8266	269-0979
Vacant	OA I	8237	269-8449

Coastal Field Office

Name	Position	PCN	Phone #
Rebecca Stovall	ET IV	8507	269-0983
Wes March	ET III	8611	269-0968
Tom Lee	ET II	8520	269-3625
Joseph Lamar	ET II	8628	269-3590
Leslie Pilapil	ET II	8610	269-4613
Linda Lasher	ET II	8559	269-3627
Hollie Segriff	ET II	8608	At Gambell
Mary Caterinichio	ET II	8605	At Gambell
Karine Edwards	ET II	8556	At Gambell
Vacant	ET II	8652	269-0965

Division of Public Assistance
Coastal Field
3601 C St, Suite 120
Anchorage, AK 99503

Phone: 269-8950
Toll Free Phone: 1-800-478-4372
Fax: 269-5608
Toll Free Fax: 1-855-869-5608

Division of Public Assistance
-Coastal Region-
Long Term Care

July 15, 2017

Coastal Regional Manager

<u>Name</u>	<u>Position</u>	<u>PCN#</u>	<u>Phone #</u>
Marjorie Tiedje	PAFSM II	8068	269-8974

Coastal Regional Administrative Support
 3601 C St, Suite 410
 Anchorage, AK 99503

<u>Name</u>	<u>Position</u>	<u>PCN#</u>	<u>Phone#</u>
Jeff March	AA II	8159	269-8980

Coastal Case Reviewer

<u>Name</u>	<u>Position</u>	<u>PCN #</u>	<u>Phone#</u>
Dwynda Kelly	ET III	8319	269-8987

Coastal Site Manager

<u>Name</u>	<u>Position</u>	<u>PCN</u>	<u>Phone#</u>
Alma Prado	EOM II	8612	269-6464

Division of Public Assistance/Coastal/Long Term Care

<u>Name</u>	<u>Position</u>	<u>PCN #</u>	<u>Phone#</u>
Marie Laroza	ET IV	8269	269-8954
Tyrone Gibson	ET III	8111	269-8966
Debra Randall	ET II	8472	269-6459
John Lawson	ET II	8295	269-8906
Michelle Lee	ET II	8141	269-7988
Mary McConnell	ET II	8500	269-8969
Luella Kemmerer	ET II	8506	269-8955
Christy Baker	ET II	8474	269-8975
Annette Dooley	ET II	8091	269-8983
Yna Lacanlale	ET II	8483	269-8982
Vacant	ET II	8242	269-8958

Division of Public Assistance/Coastal/Long Term Care

MIPAA COORDINATOR

<u>Name</u>	<u>Position</u>	<u>PCN</u>	<u>Phone #</u>
Catherine San Juan	ET II	8660	269-8033

(PCN 8660 required to stay with MIPAA)

Division of Public Assistance
 Gambell Office
 400 Gambell Street
 Anchorage, AK 99501

Phone: 269-6599
 Fax: 269-6520

Division of Public Assistance
 – CENTRAL REGION –
 Gambell Teams

June 15, 2017

Central Region Office Support Anchorage
 400 Gambell Street Fax: 269-6532
 Anchorage, AK 99501

Name	Position	PCN #	Phone #
Priscilla Augafa	AA II	8594	269-6548

Gambell – Team 1 Eligibility
 400 Gambell Street
 Anchorage, AK 99501
 Phone: 269-6599
 Fax: 269-6031
 Toll Free: 1-888-876-2477

Name	Position	PCN #	Phone #
Harry Kuhn	ET IV	8072	269-6027
Jola Morris	ET III	8173	269-6010
Analin Mosquito	ET III	8419	375-8287

Bobbie Backes	ET II	8176	269-6471
Robert Glover	ET II	8302	269-6022
Vicki Rice	ET II	8583	269-0002
Nicole Makahanalao	ET II	8435	269-6535
Claire Dube	ET II	8518	269-6014
Brenda Stersic	ET II	8301	269-6226
Michelle Rasmussen	ET II	8546	269-6448
Kristin Mac Adams	ET II	8328	269-6224
Benita Shelly	ET II	8439	269-6204
Sythouane Malathip	ET II	8200	269-0764
Amy Fry	ET II	8602	269-1085
Philomena Lauvale	ET II	8226	269-6526
Sunshine Steward	ET II	8061	269-6484

Gambell – Team 3 Eligibility
 400 Gambell Street
 Anchorage, AK 99501
 Phone: 269-6599
 Fax: 269-6031
 Toll Free: 1-888-876-2477

Name	Position	PCN #	Phone
Christina Johnson	ET IV	8043	269-6414
Chilenda Miller	ET III	8073	269-6009
Shirley Burgart	ET III	8062	269-6538

Rachel Stephan	ET II	8405	269-6416
Joanne Parent	ET II	8333	269-6023
Mary Gregory	ET II	8059	269-6025
Sandra Fletcher	ET II	8557	269-6550
Elizabeth Lee	ET II	8418	269-6506
Kimberly Hawkins	ET II	8475	269-0764
Vacant	ET II	8409	269-6502
Vacant	ET II	8305	269-0339
Vacant	ET II	8477	269-6425
Vacant	ET II	8102	269-6526
Vacant	ET II	8229	269-3692

Anchorage Regional Manager

Name	Position	PCN #	Phone #
Mark Armstrong	PASFM II	8505	269-6547

Gambell Site Manager

Name	Position	PCN #	Phone #
Jamie Moore	EOM II	8081	269-0003

Name:	Position	PCN#	Phone#
Lisa Metzger	ET III	8385	269-6466

Gambell Clerical Team

400 Gambell Street Phone: 269-6599
 Anchorage, AK 99501 Fax: 269-6520
 Toll Free: 1-888-876-2477

Name	Position	PCN #	Phone #
Vacant	OA IV	8247	269-6519
Christiana Raduege	OA II	8267	269-6402
Michelle Mengidab	OA II	8113	269-1083

Ryan Knight	OA I	8376	269-6461
David Cochran	OA I	8271	269-5598
Lorna Hale	OA I	8264	269-6527
Christina Matlock	OA I	8336	269-7233
Erin Petrie	OA I	8273	269-7305
Vacant	OA I	8282	269-6599
Vacant	OA I	8112	269-6497

Gambell – Team 2 Eligibility
 400 Gambell Street
 Anchorage, AK 99501

ROC Phone: 269-6599
 Maint. Phone: 269-6599
 Fax: 269-6329
 Fax: 269-6450
 Toll Free: 1-888-876-2477

Name	Position	PCN #	Phone #
Jennifer Rivera	ET IV	8463	269-6438
Myra Naneng	ET III	8521	269-6021
Nan Allen	ET III	8432	269-6405

Tina Morrow	ET II	8440	269-6544
Renee Bear	ET II	8174	269-6441
Kimberly Hanzuk	ET II	8116	269-6024
Ashlee Protzman	ET II	8257	269-6002
Mario Baez	ET II	8555	269-6467
Kassi Hill	ET II	8425	269-8933
Ellen Delos Santos	ET II	8310	269-8287
Lindon Warrington	ET II	8245	269-6424
Chantel Felton	ET II	8517	269-6513
Randi Gill	ET II	8471	269-6477
Leah McNair	ET II	8629	269-6421
Dianna Pree	ET II	8033	269-6940

KODIAK DISTRICT OFFICE Phone: 486-3783
 211 Mission Road, Suite 101 Fax: 486-3116
 Kodiak, AK 99615

Toll Free Phone: 1-888-480-3783
 Toll Free Fax: 1-888-281-3116

Name	Position	PCN#	Phone #
Janet Theis	ET II	8145	486-4244
Martha Murray	OA II	8403	486-3783

**Division of Public Assistance
 – CENTRAL REGION –
 MULDOON TEAMS / EAGLE RIVER JOB CENTER**

July 15, 2017

**Division of Public Assistance
 Muldoon Office
 1251 Muldoon Road Ste 111B
 Anchorage, AK 99504**

Phone: 269-0001
 Fax: 269-6058

Anchorage Regional Manager

<u>Name</u>	<u>Position</u>	<u>PCN #</u>	<u>Phone #</u>
Mark Armstrong	PASFM II	8505	269-6547

Eagle River – Job Center
 11723 Old Glenn Hwy #B-4
 Eagle River, AK 99577

Phone: 694-7008
 Fax: 694-1490

<u>Name</u>	<u>Position</u>	<u>PCN #</u>	<u>Phone #</u>
Vikki Keel	ET II	8510	694-7008

Muldoon Eligibility
 1251 Muldoon Road
 Suite 111B
 Anchorage, AK 99504

Phone: 269-0001
 Fax: 269-6058
 Toll Free: 1-888-876-2477

Muldoon / Eagle River Manager

<u>Name</u>	<u>Position</u>	<u>PCN #</u>	<u>Phone #</u>
Jana Atonio	EOM II	8169	269-0023

<u>Name</u>	<u>Position</u>	<u>PCN #</u>	<u>Phone #</u>
Blanche Driscoll	ET III	8184	269-0019

Muldoon Clerical Team
 1251 Muldoon Road, Suite 111B
 Anchorage, AK 99504

Phone: 269-0001
 Fax: 269-6058
 Toll Free: 1-888-876-2477

<u>Name</u>	<u>Position</u>	<u>PCN #</u>	<u>Phone #</u>
Amanda Bowles	OA IV	8265	269-0339
Christina Buchholz	OA II	8107	269-6028
Deidre Ingram	OA I	8248	269-1072
Brady Jackson III	OA I	8268	269-0015
Vacant	OA I	8619	269-0010

<u>Name</u>	<u>Position</u>	<u>PCN #</u>	<u>Phone #</u>
Erik Ross	ET IV	8431	269-0008
Modesta Henriquez	ET III	8060	269-8485
Alicia Mitchell	ET III	8433	269-6012
Edward Leach	ET II	8462	269-0017
Donna Burke	ET II	8177	269-0011
Vikki Keel	ET II	8510	269-0027
Cynthia Washington	ET II	8348	269-6475
Bradley Ray	ET II	8516	269-0016
Cindy Miller	ET II	8202	269-4616
Phillip Augafa	ET II	8437	269-6500
Deserai Romig	ET II	8307	269-6537
Jeffrey Brown	ET II	8311	269-0009
Cynthia McGovern	ET II	8244	269-6432
Michelle Williams	ET II	8486	269-3049
Lydia Rios	ET II	8259	269-6554
Clay Hurt	ET II	8253	269-0015

Division of Public Assistance
 MatSu District Office
 855 W. Commercial Drive
 Wasilla, AK 99654
 Phone: 376-3903
 Fax: 373-1136

Division of Public Assistance
 – MATSU REGION –
 WASILLA TEAMS

July 15, 2017

Senior Benefits Office
 855 W. Commercial Drive
 Wasilla, AK 99654
 Phone: 352-4150 Fax: 357-2561
 Toll Free Phone: 1-888-352-4150
 Toll Free Fax: 1-866-352-8539

MatSu Regional Manager

<u>Name</u>	<u>Position</u>	<u>PCN #</u>	<u>Phone #</u>
Rebecca McGraw	PAFSM II	8582	352-4197 Fax: 352-7602

MatSu Regional Office Support
 855 W Commercial Drive
 Wasilla, AK 99654

<u>Name</u>	<u>Position</u>	<u>PCN #</u>	<u>Phone</u>
Jackie Holmes	AA II	8066	352-4120 Fax: 352-7602

Wasilla Case Reviewer
 855 W. Commercial Drive
 Wasilla, AK 99654

<u>Name</u>	<u>Position</u>	<u>PCN #</u>	<u>Phone #</u>
Michael Hambrick	ET III	8511	352-4132

Wasilla Site Manager

<u>Name</u>	<u>Position</u>	<u>PCN #</u>	<u>Phone #</u>
Kelley Koffard	EOM II	8384	352-4108

Wasilla – Team 1
 855 W. Commercial Drive
 Wasilla, AK 99654

Phone: 376-3903
 Toll Free: 1-800-478-7778
 Faxes: 373-1136 / 357-2538
 Toll Free Fax: 1-877-357-2538

<u>Name</u>	<u>Position</u>	<u>PCN #</u>	<u>Phone #</u>
Ty Keller	ET IV	8098	352-4110
Dominique Randall	ET III	8630	352-2571
Carolyn Andrus*	ET II	8527	352-4195
Danute Paukstys*	ET II	8436	352-2556
Jody Morris*	ET II	8512	352-4155
Kathy Olson*	ET II	8469	352-4123
Lori Hahn*	ET II	8457	352-4162
Suzanne Bedwell*	ET II	8563	352-4147
Christina Musick*	ET II	8228	352-4112
Linda Erickson*	ET II	8103	352-4103
Bev Moore*	ET II	8585	352-4102
Donna Cramer*	ET II	8564	352-4186
Selena Malone	ET II	8284	352-4122
Vacant	ET II	8175	352-4189

*Aries Worker

Wasilla Clerical Team
 855 W. Commercial Drive
 Wasilla, AK 99654

Phone: 376-3903
 Toll Free: 1-800-478-7778
 Faxes: 373-1136 / 357-2538
 Toll Free Fax: 1-877-357-2538

<u>Name</u>	<u>Position</u>	<u>PCN #</u>	<u>Phone</u>
Shelley Worthington	OA IV	8366	352-4125
Heather Heath	OA II	8109	352-2540
Jessica Belanger	OA I	8430	352-4107
Mary Beall	OA I	8537	352-4194
Rebecca Custer	OA I	8143	352-4129
Rebecca Marhenke	OA I	8633	352-4151
Audrey Keezer	OA I	8238	352-7653
Christina Matlock	OA I	8454	352-4135
Kelsie Paris	OA I	8342	352-4130
Cheryl Karasch	OA I	8649	352-4124
Vacant	OA I	8459	352-4157

Division of Public Assistance
 MatSu District Office
 855 W. Commercial Drive
 Wasilla, AK 99654
 Phone: 376-3903
 Fax: 373-1136

Division of Public Assistance
 – MATSU REGION –
 WASILLA TEAMS

July 15, 2017

Senior Benefits Office
 855 W. Commercial Drive
 Wasilla, AK 99654
 Phone: 352-4150 Fax: 357-2561
 Toll Free Phone: 1-888-352-4150
 Toll Free Fax: 1-866-352-8539

MatSu Regional Manager

Name	Position	PCN #	Phone #
Rebecca McGraw	PAFSM II	8582	352-4197

MatSu Regional Office Support
 855 W Commercial Drive
 Wasilla, AK 99654

Name	Position	PCN #	Phone #
Jackie Holmes	AA II	8066	352-4120

Fax: 352-7602

MatSu Region Training Liaison
 855 W. Commercial Drive
 Wasilla, AK 99654

Name	Position	PCN #	Phone #
Wayne Johnson	ET III	8378	352-4184

Wasilla Site Manager

Name	Position	PCN #	Phone #
Kelley Koffard	EOM II	8384	352-4108

Wasilla - Team 4
 855 W. Commercial Drive
 Wasilla, AK 99654

Phone: 376-3903
 Toll Free: 1-800-478-7778
 Faxes: 373-1136 / 357-2538
 Toll Free Fax: 1-877-357-2538

Wasilla – Team 2
 855 W. Commercial Drive
 Wasilla, AK 99654

Phone: 376-3903
 Toll Free: 1-800-478-7778
 Faxes: 373-1136 / 357-2538
 Toll Free Fax: 1-877-357-2538

Wasilla – Team 3
 855 W. Commercial Drive
 Wasilla, AK 99654

Phone: 376-3903
 Toll Free: 1-800-478-7778
 Faxes: 373-1136 / 357-2538
 Toll Free Fax: 1-877-357-2538

Name	Position	PCN #	Phone #
Harry Kuhn	ET IV	8172	352-4126
Stacey DePriest	ET III	8084	352-4101
Jessica Pennington*	ET II	8513	352-4198
Barbara Baker*	ET II	8488	352-4183
Tomiko Alexander*	ET II	8545	352-4104
Heather Bailey*	ET II	8458	352-2541
Rikki Stillman*	ET II	8438	352-2557
Theresa Gallagher*	ET II	8606	352-2560
Varnette Biggs*	ET II	8481	352-4113
Dawna Allen*	ET II	8231	352-4105
Nancy Dickens*	ET II	8528	352-4149
Lisa Johnson*	ET II	8642	352-4152

*Aries Worker

Name	Position	PCN #	Phone #
Gloria Stratton	ET IV	8201	352-4118
Rachel King	ET III	8171	352-4144
Joey Bays*	ET II	8100	352-4159
Alyssia Jones	ET II	8377	352-2533
Aline Poynter*	ET II	8571	352-2561
Tracy Balogun*	ET II	8464	352-2568
Cindy Rausa*	ET II	8641	352-4153
Dan Woitel*	ET II	8631	352-4191
Nathan Nicholls*	ET II	8251	352-7655
Ramona Taylor*	ET II	8502	352-4187
Jeffery Gresio*	ET II	8313	352-4119
Vacant*	ET II	8632	352-4116

*Aries Worker

Name	Position	PCN #	Phone #
Tim Merrill	ET IV	8180	352-4192
Shenandoah Elyard	ET III	8106	352-4109
Karen Haley*	ET II	8322	352-2579
Leslie Blake*	ET II	8375	352-4134
Lisa Richter*	ET II	8139	352-4138
Maureen Wilson*	ET II	8225	352-2530
Nikki Cox*	ET II	8618	352-4111
Sally Winter*	ET II	8424	352-2550
Whitney Dixiano*	ET II	8484	352-4188
Amber Champagne*	ET II	8465	352-7656
Racheal Marchione*	ET II	8565	352-4115
Michele Bentz*	ET II	8423	352-4117

*Aries Worker

Division of Public Assistance
 Kenai District Office
 11312 Kenai Spur Hwy., Ste.#2
 Kenai, AK 99611
 Phone: 283-2900
 Fax: 283-6619

Division of Public Assistance
 - MATSU REGION -
 KENAI/HOMER TEAMS

July 15, 2017

MatSu Regional Manager

Name	Position	PCN #	Phone #
Rebecca McGraw	PAFSM II	8582	352-4197

MatSu Region Office Support

855 W Commercial Drive
 Wasilla, AK 99654

Name	Position	PCN #	Phone
Jackie Holmes	AA II	8066	352-4120
			Fax: 352-7602

Kenai Site Manager

Name	Position	PCN #	Phone #
Kirk Roesing	EOM II	8050	283-2907

Kenai Case Reviewer

11312 Kenai Spur Hwy., Ste. 2
 Kenai, AK 99611

Name	Position	PCN #	Phone #
Jerri Williams	ET III	06-8417	283-2924

Kenai Office
 11312 Kenai Spur Hwy., Ste. 2
 Kenai, AK. 99611

Phone: 283-2900
 Fax: 283-6619
 Toll Free: 800-478-9032
 Toll Free Fax: 888-248-6619

Name	Position	PCN #	Phone
Tom Bybee	ET IV	8331	283-2917
Marlana Hamilton*	ET III	8181	283-2933

Brad Lightner*	ET II	8526	283-2908
Debra Miller*	ET II	8482	283-2944
Holly Flynn*	ET II	8285	283-2925
Katrina Kelleher*	ET II	8383	283-2903
Laurie Walters*	ET II	8204	283-2932
Karen Baxter*	ET II	8453	283-2937
Teri Granata-Hunt*	ET II	8038	283-2910
David Martin*	ET II	8508	283-2934
Kelly Strass*	ET II	8541	283-2994

Vacant*	ET II	8227	283-2951
---------	-------	------	----------

* ARIES Worker

Homer Office
 3670 Lake St. Ste. 200
 Homer, AK. 99603

Phone: 226-3040
 Fax: 235-6176
 Toll Free Phone: 877-235-2421

Name	Position	PCN #	Phone #
Vacant*	ET II	8525	226-3045

Kenai Office
 11312 Kenai Spur Hwy. Ste. 2
 Kenai, AK. 99611

Phone: 283-2900
 Fax: 283-6619
 Toll Free: 800-478-9032
 Toll Free Fax: 888-248-6619

Name	Position	PCN #	Phone
Linda Ashley	ET IV	07-5979	283-2906
Kari Evanoff	ET III	8501	283-2939

Amy Williams*	ET II	8286	283-2945
Gary Houston*	ET II	8473	283-2958
Holly Hecht*	ET II	8287	283-2942
Barbara Mosher*	ET II	8054	283-2936
Katherine Johnson*	ET II	8562	283-2952
Laurie VanBuskirk*	ET II	8320	283-2940
Regina McAbee*	ET II	8321	283-2912

* ARIES Worker

Kenai Clerical Team
 11312 Kenai Spur Hwy. Ste. 2
 Kenai, AK. 99611

Phone: 283-2900
 Fax: 283-6619
 Toll Free: 800-478-9032
 Toll Free Fax: 888-248-6619

Name	Position	PCN #	Phone
Dinelle Penrod	OA IV	8207	283-2950
*Nancy Bishop	OA II	8334	226-3044
Out Stationed @ Homer			

C. VanCauwenbergh	OA I	8288	283-2969
Mary Clucas-Adami	OA I	8289	283-2909
Amanda Moran	OA I	8524	283-2931

Vacant	OA I	8467	283-2946
--------	------	------	----------

Division of Public Assistance
 MatSu District Office
 855 W. Commercial Drive
 Wasilla, AK 99654
 Phone: 376-3903
 Fax: 373-1136

Division of Public Assistance
 - MATSU REGION -
 KENAI/SEWARD/KETCHIKAN/HOMER/FAIRBANKS
 WORK SERVICES TEAM

July 15, 2017

Field Services

Name	Position	PCN #	Phone
Tammera Walker	Chief	8121	269-7875

Field Services – Support Unit
 855 W. Commercial Drive
 Wasilla, AK 99654

Name	Position	PCN#	Phone
Mark Walker	PAFSM I	8041	352-4106
			Fax: 352-7602

FAIRBANKS Program Coordinator I

675 7th Ave Station E
 Fairbanks, AK 99701

Name	Position	PCN #	Phone #
Debbie Rush	ESM II	06-8648	451-2994

FAIRBANKS WORK SERVICES

675 7th Ave Station E
 Fairbanks, AK 99701

Fax: 451-2808

Toll Free Phone: 1-800-478-2850

Toll Free Fax: 1-877-451-2923

Name	Position	PCN #	Phone #
Tara Crosslan	EST III	07-5234	451-3017
Maxine Barron	EST II	07-5830	451-3115
Amber Schlesinger	EST II	07-5974	451-2873
Coralie Sue McCarty	EST II	06-8548	451-3180
Doug McQueen	EST II	06-8568	451-3175
Terri Ramsey	EST II	06-8387	451-3154
Robert Kinnard	EST II	07-5216	451-3161
Susan Beyer	EST II	21-3046	451-2036

Vacant	EST II	07-6029	451-2803
--------	--------	---------	----------

HOMER WORK SERVICES

3670 Lake Street, Suite 200
 Homer, AK 99603-7655

Phone: 226-3043

Fax: 235-6176

Toll Free Phone: 1-877-335-9432

Toll Free Fax: 1-888-235-6355

Name	Position	PCN #	Phone #
Kate Howell	EST II	07-5983	226-3043

KENAI Program Coordinator I

11312 Kenai Spur Hwy., Suite 2
 Kenai, AK 99611

Name	Position	PCN #	Phone #
Vacant	ESM II	07-5591	283-2919

KENAI WORK SERVICES

11312 Kenai Spur Hwy., Suite 2
 Kenai, AK 99611

Phone: 283-2900

Fax: 283-2978

Toll Free Phone: 1-800-478-9032

Toll Free Fax: 1-888-248-6619

Name	Position	PCN #	Phone #
Katie Stafford	EST III	07-5977	283-2918
Donda Haus	EST II	07-5982	283-2963
Kimberly Earll	EST II	07-5981	283-2911
Amy White Baxter	EST II	05-8711	283-2943
Vacant	EST II	07-5421	283-2905
Vacant	EST II	07-5980	283-2926

KETCHIKAN WORK SERVICES

2030 Sea Level Drive, Suite 220
 Ketchikan, AK 99901-6073

Phone: 228-7128

Fax: 247-0557

Toll Free Phone: 1-800-478-2135, #3

Name	Position	PCN #	Phone #
Leah Connor	EST II	07-5434	228-7125

Division of Public Assistance
 MatSu District Office
 855 W. Commercial Drive
 Wasilla, AK 99654
 Phone: 376-3903
 Fax: 373-1136

Division of Public Assistance
 - MATSU REGION -
 Wasilla/GAMBELL/NOME
 WORK SERVICES TEAM

July 15, 2017

Field Services			
Name	Position	PCN #	Phone
Tammera Walker	Chief	8121	269-7875

Field Services – Support Unit			
Name	Position	PCN#	Phone
Mark Walker	PAFSM I	8041	352-4106
			Fax: 352-7602

Field Services Support Unit – Pending Approval			
Name	Position	PCN #	Phone
Vacant	Proj Assist	8647	352-XXXX
			Fax: 352-XXXX

Gambell Work Services			
Name	Position	PCN #	Phone #
*Vacant	PA I	06-8646	269-4158
Out Stationed in MatSu			MatSu: 352-7607
			Fax: 269.7394

Wasilla Work Services			
Name	Position	PCN #	Phone #
Kyla Pomrenke	EST III	07-5530	352-7621
Hui Sun Carlson	EST II	07-5365	352-7623
Andrea Michelle Bryant	EST II	07-5205	352-7625
Sheryl Tichenor	EST II	07-5999	352-2567
Valerie Enterline	EST II	07-5202	352-2566
Constance Tyler	EST II	07-5789	352-7624
Robin Britt	EST II	07-5268	352-7622
Nicole R Oels	EST II	07-5976	352-7567

Nome Work Services Team			
Name	Position	PCN #	Phone #
Tara Crosslan	EST III	07-5234	451-3017
Jake Kenick	EST II	07-5972	443-9311
Anna Moore	EST II	07-5971	443-9312
Rena Gologergen	EST II	07-5973	443-9314

Fairbanks District Office
 Division of Public Assistance
 675 7th Avenue, Station E
 Fairbanks, AK 99701

Main Line -- 451-2850
 District Fax -- 451-2923
 Toll Free -- 1-800-478-2850
 Toll Free Fax -- 1-877-451-2923

Division of Public Assistance
 – NORTHERN REGION –
 FAIRBANKS TEAMS

July 15, 2017

NORTHERN REGIONAL MANAGER

Name	Position	PCN #	Phone #
Mike Thibodeau	PAFSM II	8042	451-2801

Name	Position	PCN #	Phone #
Annie Hawman	AA II	8275	451-2854

REGIONAL TEAM

Name	Position	PCN #	Phone #
REGIONAL CASE READER			
Ashley Lund	ET III	8316	451-2991

CLERICAL TEAM

Name	Position	PCN #	Phone #
Gabrielle Stevens	OA II	8276	451-3113
Nereida Williamson	OA II	8390	451-3171
Frank Dutton	OA I	8593	451-3162
Rachel Bowden	OA I	8279	451-3182
Cynthia Alpasa	OA I	8335	451-3159
Debra Smith	OA I	8067	374-3752
Kimberly MacLeod	OA I	8281	451-2804
Crystal Sullivan	OA I	8025	451-3036
Vacant	OA IV	8208	451-3108

FAIRBANKS ELIGIBILITY – TEAM 1

Name	Position	PCN #	Phone #
Johnna Havard	EOM I	8040	451-3129
Melanie Best	ET III	8118	451-2972
Pam Long	ET III	8179	451-3164
Jamie Bassett	ET II	8036	451-3153
Diane Dykstra	ET II	8236	451-2931
Elizabeth Siegel	ET II	8078	451-3179
Liz Reeves	ET II	8547	451-3152
Ted Jones	ET II	8560	451-2365
Lelan Day	ET II	8444	451-3118
Jennifer Wells	ET II	8150	451-2815
Le Anna Delaune	ET II	8205	451-1656
Vacant	ET III	8235	451-xxxx
Vacant	ET II	8445	451-3107
Vacant	ET II	8089	451-2933

FAIRBANKS ELIGIBILITY – TEAM 2

Name	Position	PCN #	Phone #
Patricia Burglin	ET IV	8315	451-3106
Linda Coger	ET III	8057	451-3174
Claudia Zerbe	ET II	8203	451-3169
Peggy Shykes	ET II	8480	451-3157
Virginia Abnett	ET II	8318	374-3748
Char Coman	ET II	8408	451-3160
Lori Smith	ET II	8478	451-2956
Tameika Newsome	ET II	8540	451-2896
Kaisa Birch	ET II	8479	451-2390
Seth Barnes	ET II	8261	451-2807
Glori Williams	ET II	8434	451-2392
Asha Hoke	ET II	8051	451-3158
Vacant	ET II	8162	451-2971

FAIRBANKS ELIGIBILITY – TEAM 3

Name	Position	PCN #	Phone #
Jeri Hughes	ET IV	8442	451-3163
Donald Myles	ET III	8566	451-3168
Gwen Mitchell	ET II	8443	451-3173
Katie MacKinnon	ET II	8260	451-2996
Frederick Rapp	ET II	8420	451-3165
James Bowden	ET II	8558	451-2915
Harvey Templeton	ET II	8055	451-2987
Mike Czopek	ET II	8045	451-3103
Angela Collins	ET II	8441	451-2993
Evelyn Horne	ET II	8446	451-2861
Linda McCrae	ET II	8182	451-2933

FUNCTIONAL AREA CONTACTS

INTAKE – JERI HUGHES 451-3163
 PEND – JOHNNA HAVARD 451-3129
 MAINTENANCE – PATRICIA BURGLIN 451-3106

**Division of Public Assistance
 – NORTHERN REGION –
 FAIRBANKS TEAMS
 Nome and Kotzebue**

July 15, 2017

**Fairbanks District Office
 Division of Public Assistance
 675 7th Avenue, Station E
 Fairbanks, AK 99701**

**Main Line -- 451-2850
 District Fax -- 451-2923**

**Toll Free -- 1-800-478-2850
 Toll Free Fax -- 1-877-451-2923**

NORTHERN REGIONAL MANAGER

<u>Name</u>	<u>Position</u>	<u>PCN #</u>	<u>Phone #</u>
Mike Thibodeau	PAFSM II	8042	451-2801

<u>Name</u>	<u>Position</u>	<u>PCN #</u>	<u>Phone #</u>
Annie Hawman	AA II	8275	451-2854

KOTZEBUE DISTRICT OFFICE
 P.O. Box 1210
 240 5th Street
 Kotzebue, AK 99752

**Phone: 442-3451
 Toll Free: 800-478-3451
 Fax: 442-2151
 Toll Free: 888-856-2151**

<u>Name</u>	<u>Position</u>	<u>PCN #</u>	<u>Phone #</u>
Vacant	OA II	8341	442-3451

NOME DISTRICT OFFICE
 P.O. Box 2110
 214 E. Front Street
 Nome, AK 99762

**Phone: 443-9300
 Toll Free: 800-478-2236
 Fax: 443-2307
 Toll Free Fax: 800-574-2307**

<u>Name</u>	<u>Position</u>	<u>PCN #</u>	<u>Phone #</u>
Johnna Havard	Acting EOM	8040	451-3129
Maureen Pederson	ET II	8230	443-9303
Michelle Bonham	ET II	8391	443-9306
Reva Boolowon	ET II	8449	443-9304
Jurina Isom	ET II	8034	443-9305
Andrea Okpealuk	OA II	8280	443-2237
Vacant	EOM I	8044	443-9301

**Division of Public Assistance
- SOUTHEAST REGION -
Juneau/Sitka District Office &
Heating Assistance Statewide Office**

July 15, 2017

SOUTHEAST REGIONAL OFFICE

2030 Sea Level Dr. Ste. 301
Ketchikan, AK 99901
Regional Phone: 225-2135
Regional Fax: 225-7381

SOUTHEAST REGIONAL MANAGER

<u>Name</u>	<u>PCN #</u>	<u>Phone #'s</u>
Vicki O'Brien (PAFSM II)	8185	228-7105

<u>Name</u>	<u>PCN #</u>	<u>Phone #</u>
Jeanne Young (AAll)	8515	228-7128
Cindi Davis (ET III)	8324	228-7116

JUNEAU DISTRICT OFFICE

10002 Glacier HWY Ste 201
Juneau AK 99801
465-3537 or 800-478-3537 FAX: 465-4657

<u>NAME</u>	<u>Position</u>	<u>PCN#</u>	<u>Phone#</u>
Nicole Whitesides	EOM I	8039	465-8767
Linda Perry	ET III	8115	465-2922
Matthew Stangley	ET III	8119	465-3220
VACANT	ET II	8044	TBD
Pamela Miller	ET II	8196	465-8971
Michael Mason	ET II	8504	465-4901
Suzanne Dutson	ET II	8456	465-3219
Stephanie Masse	ET II	8085	465-3264
Brenda Chapman	ET II	8569	465-1102
Holly Papasodora	ET II	8404	465-4915
VACANT	ET II	8183	465-6822
Kathleen Harmon	ET II	8380	465-4918
Donna Zahina	ET II	3901	465-4988

Juneau Downtown – Satellite Office
350 Main St Rm 316 465-3205
Juneau AK 99801 FAX: 465-2002

<u>NAME</u>	<u>Position</u>	<u>PCN#</u>	<u>Phone#</u>
April Carpenter-McVay	ET II	8622	465-3205

SITKA DISTRICT OFFICE

304 Lake St Ste 101, Sitka AK 99835
747-8234 or 800-478-8234 FAX: 747-8224

<u>NAME</u>	<u>Position</u>	<u>PCN#</u>	<u>Phone#</u>
VACANT	ET II	8046	747-2429

<u>CLERICAL</u>	<u>Position</u>	<u>PCN#</u>	<u>Phone#</u>
VACANT	OA III	8049	747-2421

HEATING ASSISTANCE PROGRAM

10002 Glacier HWY Ste 200
Juneau AK 99801
465-3010/465-3058 or 800-470-3058 FAX: 465-3319

**HEATING ASSISTANCE PROGRAM
Year Round Team**

<u>NAME</u>	<u>Position</u>	<u>PCN#</u>	<u>Phone#</u>
VACANT	ET III	8661	465-3055
Kathy Harrington	ET I	8140	465-3056
Sharon Zuboff	ET I	8212	465-3097

**HEATING ASSISTANCE PROGRAM
Seasonal Team
SLWOP 6/1/17 – 9/1/17**

<u>NAME</u>	<u>Position</u>	<u>PCN#</u>	<u>Phone#</u>
Chris Nelson	ET I	8217	465-6366
Evonne Mason	ET I	8220	465-6364
Lisa Vanderpool	ET I	8291	465-3349
VACANT	ET I	8292	465-3095
Trina Nguyen	ET I	8290	465-6387
Debbie Williams Job Share	ET I	8293	465-3059
Nelda Stewart Job Share	ET I	8219	465-6451
VACANT	ET I	8455	465-6819

CLERICAL TEAM – JUNEAU/HAP

<u>NAME</u>	<u>Position</u>	<u>PCN#</u>	<u>Phone#</u>
Michi Robinson KTN/JNU	OA IV	8032	228-7101

Kathleen Peterson	OA III	8332	465-2036
VACANT	OA II	8294	465-3010
VACANT	OA II	8243	465-5248
Nina Tomlinson	OA I	8338	465-2899
Corey Peratrovich	OA I	8086	465-5248

**Division of Public Assistance
- SOUTHEAST REGION -
Ketchikan District Office &
Bethel District Office**

July 15, 2017

SOUTHEAST REGIONAL OFFICE

2030 Sea Level Dr. Ste. 301
Ketchikan, AK 99901
Regional Phone: 225-2135
Regional Fax: 225-7381

SOUTHEAST REGIONAL MANAGER

<u>Name</u>	<u>PCN #</u>	<u>Phone #'s</u>
Vicki O'Brien (PAFSM II)	8185	228-7105

<u>Name</u>	<u>PCN #</u>	<u>Phone #</u>
Jeanne Young (AAII)	8515	228-7128
Cindi Davis (ET III)	8324	228-7116

KETCHIKAN DISTRICT OFFICE

2030 Sea Level Dr. Ste. 301
Ketchikan, AK 99901

225-2135 or 800-478-2135 FAX: 247-2135

<u>NAME</u>	<u>Position</u>	<u>PCN#</u>	<u>Phone#</u>
Buffy Chapman (Acting)	EOM I	8037	228-7107

**KETCHIKAN ELIGIBILITY
TEAM 1**

<u>NAME</u>	<u>Position</u>	<u>PCN#</u>	<u>Phone#</u>
Gwenda Stewart	ET IV	8063	228-7106
Buffy Chapman	ET III	8168	228-7107
Amanda Danskin	ET II	8087	228-7117
Jennifer Adamson	ET II	8655	228-7115
Shelann Mas	ET II	8621	228-7120
Wendy Mendoza	ET II	8325	228-7119
Wendy Stidd	ET II	8657	228-7118
Tina Stephens	ET II	8509	228-7122

**KETCHIKAN ELIGIBILITY
TEAM 2**

<u>NAME</u>	<u>Position</u>	<u>PCN#</u>	<u>Phone#</u>
Rachael Shull	ET III	8114	228-7109
Marsha Bousley	ET II	8468	228-7114
Nada Scott	ET II	8347	228-7111
Sarah (Kim) Hugo	ET II	8326	228-7113
Joey Tillson	ET II	8252	228-7110
Nancy Cooper	ET II	8570	228-7127
Nan Newell	ET II	8035	228-7129
Tricia Ensign	ET II	8656	228-7112

CLERICAL TEAM - KETCHIKAN

<u>NAME</u>	<u>Position</u>	<u>PCN#</u>	<u>Phone#</u>
Michi Robinson KTN/JNU	OA IV	8032	228-7101
Christine Furey	OA II	8330	228-7102
VACANT	OA I	8337	228-7103
Monique Atkinson	OA I	8274	228-7104

BETHEL DISTRICT OFFICE

PO BOX 365 BETHEL AK 99559
460 Ridgecrest Dr Bethel 99559
543-2686 or 888-443-2650

FAXES: 543-2650/543-5912 or 888-443-2650

<u>NAME</u>	<u>Position</u>	<u>PCN#</u>	<u>Phone#</u>
Jolene Geerhart	EOM I	8303	543-0131

<u>NAME</u>	<u>Position</u>	<u>PCN#</u>	<u>Phone#</u>
Dave White	ET III	8120	543-0136
Lisa Wulvik	ET III	8317	543-0134
Agnes Gregory	ET II	8090	543-0140
Diane Japhet	ET II	8421	543-0139
Harvey Anvil	ET II	8079	543-0132
Katherine Egoak	ET II	8323	543-0138
Cheryl Offt	ET II	8584	543-0125
VACANT	ET II	8451	543-0141
Robert Carpenter	ET II	8031	543-0130

CLERICAL TEAM - BETHEL

<u>NAME</u>	<u>Position</u>	<u>PCN#</u>	<u>Phone#</u>
Mary Ann Watson	OA IV	8161	543-0124
Mosessa Aluskak	OA II	8369	543-0122
VACANT	OA I	8503	543-0123



July 15, 2017

<http://dhss.alaska.gov/dpa/Pages/ccare/default.aspx>

Child Care Eligibility and Benefits Team			
Name	Position	PCN #	Phone #
Janice Braden	Prog Coord II	21-3079	269-4508

Name	Position	PCN #	Phone #
Ambra Mavis	PAA II	21-2052	269-3417
Cindy Adams	PAA I	21-3109	269-4673
Ronda Buckingham	PAA I	8624	269-4509
Matt Bockhorst	ET II	8523	269-4669
Billy Macon	ET I	8240	269-6430
Savitry Brower	ET I	05-3516	269-5661

Child Care Licensing Team			
Name	Position	PCN #	Phone #
Staci Collier	CCLS III	3989	269-4518

Central South Region – Licensing			
Name	Position	PCN #	Phone #
Robert Gerwin	CCLS II	05-2314	269-4667
Dianne Collins	CCLS I	05-2322	269-4516
Lewis Watson	CCLS I	05-2306	269-4570
Judie Klemmetson *	CCLS I	05-2316	465-8441
Matthew Barnaby *	CCLS I	05-2302	465-5431
Mariana Moreno-Goodwin *	CCLS I	05-3517	465-1768

Central North Region – Licensing			
Name	Position	PCN #	Phone #
Diana Browne	CCLS II	21-3089	269-4678
Brittany Stephens	CCLS I	05-2312	269-4781
James Benedict	CCLS I	05-2313	269-4507
Claudia Essley ~	CCLS I	05-2319	451-3192
Kenneth Carr ~	CCLS I	05-2318	451-3121
Penny Watson ~	CCLS I	05-2320	451-3181

Name	Position	PCN #	Phone #
Marcey Bish	Program Manager	8659	269-4784

CHILD CARE PROGRAM OFFICE PROGRAMS:
 Child Care Assistance
 Alaska Inclusive Child Care (Alaska IN!)
 Child Care Grant
 Child Care Licensing
 Child Care Resource & Referral

Child Care Program Office Addresses

South Central Regional Office
Frontier Building
 Physical: 3601 C Street, Suite 140 Phone: 269-4500
 Anchorage, AK 99503 Faxes: 269-4536 / 269-1064
 Mailing: PO Box 241809 Toll Free: 1-888-268-4632
 Anchorage, AK 99524 Toll Free Fax: 1-888-224-4536

Southeast Regional Office *
Goldstein Building
 Rooms 512 – 517
 Physical 130 Seward St. Suite 512 Phone: 465-4756
 Mailing P.O. Box 110640 Fax: 465-6982
 Juneau, AK 99801-1894

Northern Regional Office ~
Nerland Building
 Physical 542 4th Avenue, Suite 212 Phone: 451-3198
 Mailing same as above Fax: 451-3196
 Fairbanks, AK 99701

CCPO Support Unit			
Name	Position	PCN #	Phone #
Christina Hulquist	Prog Coord II	05-2303	269-3439

CCPO Support Team			
Name	Position	PCN #	Phone #
Samantha Ray Acting Prog Coord I		05-2304	269-4516
Samantha Ray	Proj Asst	21-3045	269-4681
Vacant	Proj Asst	05-2307	269-4785

CCPO Accounting Team			
Name	Position	PCN #	Phone #
Robert Jackson	AT II	21-2031	269-4512
Jennifer Riddle	AT I	21-2028	269-2014
William Oliver	AT I	05-2310	269-5692
Evelyn Falzerano	AC	8538	269-4841

CCPO Administrative Team			
Name	Position	PCN #	Phone #
Jodi Clark	AA II	21-3090	269-4671
Vacant	OA II	21-3031	269-4600
Lydia Farless	OA II	21-3062	269-4511
Terrell Amos	OA II	05-2321	269-4670
Ella Stults *	OA I	21-3108	465-4756

Operations Support Section
 Division of Public Assistance
 P.O. Box 110640
 Juneau, AK 99811-0640

Phone: 465-3347
 Faxes: 465-5154 / 465-5254

E-Mail: DPATraining@alaska.gov
 Website: <http://dpaweb.hss.state.ak.us/training/>

July 15, 2017

<u>Name</u>	<u>Position</u>	<u>PCN #</u>	<u>Phone #</u>
Aimee Olejasz	Div Ops Mgr	8213	465-8826



Phone: 269-7860
 Fax: 269-7869
 3601 C Street, Suite 814
 Anchorage, AK 99503

<u>Name</u>	<u>Position</u>	<u>PCN #</u>	<u>Phone #</u>
Andrew Spath	TS III	8165	269-7864

Southeast Region Training
 10002 Glacier Hwy, Ste. 200 465-XXXX
 Juneau, AK 99801 FAX: 465-XXXX

<u>Name</u>	<u>Position</u>	<u>PCN #</u>	<u>Phone #</u>
Vacant	TS I/II	8210	465-XXXX

Child Care Training
 3601 C Street, Suite 140 269-XXXX
 Anchorage, AK 99503 FAX: 269-XXXX

<u>Name</u>	<u>Position</u>	<u>PCN #</u>	<u>Phone #</u>
Vacant	TS I/II	02-7625	269-XXXX

Staff Development & Training
 3601 C Street, Suite 814 269-7860
 Anchorage, AK 99503 FAX: 269-7869

<u>Name</u>	<u>Position</u>	<u>PCN #</u>	<u>Phone #</u>
Kristin Shindle	TS II	8309	269-7930
Lisa Baldwin	TS II	8422	269-7861
Karen Brenneman	TS II	8308	269-7866
Angela Nelson	OA III	8339	269-7860
Vacant	TS II	8613	269-7975

**Departmental Support
For the Division of Public Assistance
3601 C Street, Suite 434
Anchorage, AK 99503**

July 15, 2017

FMS Information System Offices

DPA LIAISON:

Paul Schoenborn, Data Processing Manager II 269-7837
3601 C Street, Suite 434 Fax: 561-7685
Anchorage, AK 99503

EIS, CMS, ICCS, Case Review, DPA IVR,
60 Month Staffing Calendars, HSS Track,
Food Stamp Calculator, and Document Direct

E-Mail: <mailto:EISHHELP@Alaska.gov>

Website: <https://DPAworks.dhss.alaska.gov/>



DPA LIAISONS:

Katie Marguette ** Director of Public Affairs 269-7867

** Production and management of
communication materials in the areas of design
and printed publications, web development,
public relations, media/visual information,
and Internet/intra net

Debbie McDonald ** Publication Specialist III 269-7865

** Provides support for SDT Training site,
and online learning material.

Anchorage – Fax: (907) 334-2671

Juneau – Fax: (907) 465-3068

**Analyst Programmers
and Data Processing Technicians**

<u>Name</u>	<u>Position</u>	<u>PCN #</u>	<u>Phone #</u>
Brady Greene	A/P IV	8241	269-7845
Diane Pedersen	A/P IV	8531	269-7834
Scott Dotson	A/P IV	8530	269-7842
Bruce Walling	A/P IV	8407	269-7838
Darlene Lee	A/P III	8144	269-7881
John Hansen	A/P III	8395	269-7882
Brandon Kennedy	A/P II	8426	269-7858
Dale Perry	DPT I	8360	269-7847
Alexandria Knox	DPT I	8361	269-7844
Vacant	A/P III	8340	269-7856



CUSTOMER SERVICES AND NETWORK SERVICES

Call Center Information:

Local Anchorage ~~~

“Help Desk” Phone: (907) 269-3444

“Help Desk” Fax: (907) 269-0141

Local Fairbanks ~~~

“Help Desk” Phone: (907) 451-3125

Local Juneau ~~~

“Help Desk” Phone: (907) 465-8200

“Help Desk” Fax: (907) 465-8150

E-Mails:

<http://in.dhss.ak.local/ITS/contacts.htm>

Customer Services Website:

<http://in.dhss.ak.local/ITS/default.htm>

Network Services Website:

http://in.dhss.ak.local/ITS/its_ns.htm

* Statewide Toll-Free ~~~

“Help Desk” Phone: 1-888-484-5763 (1-888-ITHLPME)

* (This toll-free number will NOT work from the local Anchorage, Fairbanks, or Juneau vicinities.)

Administrative Services
 Division of Public Assistance
 350 Main Street, Suite 330
 P.O. Box 110640
 Juneau, AK 99811-0640

Phone: 465-3348
 Fax: 465-5031

Division of Public Assistance
 – ADMINISTRATIVE SERVICES –
 HUMAN RESOURCES -- FINANCIAL MANAGEMENT -- ACCOUNTING

July 15, 2017

<u>Name</u>	<u>Position</u>	<u>PCN #</u>	<u>Phone #</u>
Jessica Bogard	Admin Operations Mgr II	8123	465-6341

Human Resources Liaison
 Division Admin Liaison
 Credit Cards

<u>Name</u>	<u>Position</u>	<u>PCN #</u>	<u>Phone #</u>
Kari Lindsey	Admin Officer I	02-7485	465-3348

Work Services/RSA Desk

<u>Name</u>	<u>Position</u>	<u>PCN #</u>	<u>Phone #</u>
Rachel Turner	Admin Assist III	07-5985	465-5935

Financial Management Support

<u>Name</u>	<u>Position</u>	<u>PCN #</u>	<u>Phone #</u>
Vacant	Admin Officer II	9137	465-1754

WIC/EBT Reconciliation/
 Federal Reporting

<u>Name</u>	<u>Position</u>	<u>PCN #</u>	<u>Phone #</u>
Kimberly Essary	Accountant III	1737	465-8259
Nove Barril	Acct Tech III	0613	465-3107

Heating Assistance/Division Payables/
 Receivables

<u>Name</u>	<u>Position</u>	<u>PCN #</u>	<u>Phone #</u>
Vacant	AT I	8209	465-2340

Director's Office
 350 Main Street, Room 304
 Juneau, AK 99801

<u>Name</u>	<u>Position</u>	<u>PCN #</u>	<u>Phone #</u>
Lisa Shrestha	AA II	8637	465-2680
Sharon Marvin	OA I	8122	465-3347

Division of Public Assistance
 – FAMILY NUTRITION SERVICES OF ALASKA –
WIC – Women, Infants & Children Program
FMNP – Farmer’s Market Nutrition Program
SFMNP – Senior Farmer’s Market Nutrition Program
CSFP – Commodity Supplemental Food Program
SNAP-ED – Supplemental Nutrition Assistance Program
BFFC – Breastfeeding Peer Counseling Program

July 15, 2017

Family Nutrition Services
 Division of Public Assistance
 130 Seward Street, Room 508
 P.O. Box 110612
 Juneau, AK 99811-0612

 Phone: 465-3100
 Fax: 465-3416

<http://dhss.alaska.gov/dpa/Pages/nutri/default.aspx>

Public Assistance Analyst II
 3601 C Street, Suite 434
 Anchorage, AK 99503

Name	PCN #	Phone #	Fax #
Julieann Dahlke	8645	269-8446	269-3099

Health Program Manager

Name	PCN #	Phone #
Kathleen Wayne	1528	465-8636

DPA – WIC
 130 Seward Street, Room 508
 P.O. Box 110612
 Juneau, AK 99801

Dietician I
WIC & Community Nutritionist
WIC/SNAP ED & Community Nutritionist

Name	PCN #	Phone #	Fax #
Vacant	8047	465-6398	465-3416

Dietian II
Clinic-Breastfeeding Coordinator

Name	PCN #	Phone #	Fax #
Dana Kent	1499	465-5322	465-3416

DPA – WIC
 3601 C Street, Suite 814
 P.O. Box 240249
 Anchorage, AK 99524-2049

Program Coordinator II

Name	PCN #	Phone #	Fax #
Krista Jordan	N14001	269-3459	269-1032

Program Coordinator – Juneau
Assistant Manager

DPA – WIC
 130 Seward Street, Room 508
 P.O. Box 110612
 Juneau, AK 99811-0612

Name	PCN #	Phone #	Fax #
Julie Walker	1567	465-8629	465-3416

Vendor Management / FMNP
Program Coordinator

Name	PCN #	Phone #	Fax #
Sandra Harbanuk	1347	465-4704	465-3416

Dietitian II – Juneau
WIC Nutrition Services Coordinator

Name	PCN #	Phone #	Fax #
Jennifer Johnson	1465	465-8104	465-3416

Clerical Support
AA I

Name	PCN #	Phone #	Fax #
Vacant	1055	465-3100	465-3416

Project Assistant

Name	PCN #	Phone #	Fax #
Vacant	1697	465-8630	465-3416

Project Assistant

Name	PCN #	Phone #	Fax #
John King	1698	465-6399	465-3416

Directors Office
Division of Public Assistance
P.O. Box 110640
Juneau, AK 99811-0640

Phone: 465-3347
Fax: 465-5154

Division of Public Assistance
– DIVISION OPERATIONS SECTION –
Child Care Services / Staff Development & Training
Family Nutrition Programs / Policy & Program Development/
Program Integrity & Analysis/Field Services Support

July 15, 2017

<u>Name</u>	<u>Position</u>	<u>PCN #</u>	<u>Phone #</u>
Aimee Olejasz	Division Operations Mgr	8213	465-8826

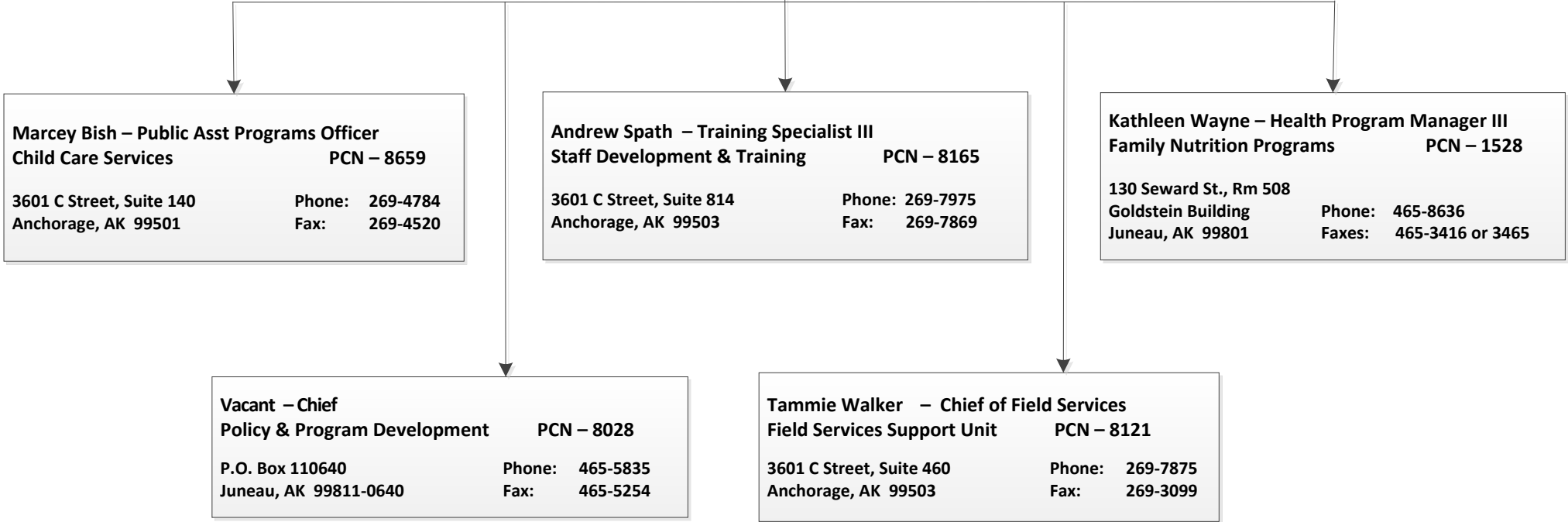

Marcey Bish – Public Asst Programs Officer
Child Care Services **PCN – 8659**

3601 C Street, Suite 140 Phone: 269-4784
 Anchorage, AK 99501 Fax: 269-4520

Andrew Spath – Training Specialist III
Staff Development & Training **PCN – 8165**

3601 C Street, Suite 814 Phone: 269-7975
 Anchorage, AK 99503 Fax: 269-7869

Kathleen Wayne – Health Program Manager III
Family Nutrition Programs **PCN – 1528**

130 Seward St., Rm 508
 Goldstein Building Phone: 465-8636
 Juneau, AK 99801 Faxes: 465-3416 or 3465

Vacant – Chief
Policy & Program Development **PCN – 8028**

P.O. Box 110640 Phone: 465-5835
 Juneau, AK 99811-0640 Fax: 465-5254

Tammie Walker – Chief of Field Services
Field Services Support Unit **PCN – 8121**

3601 C Street, Suite 460 Phone: 269-7875
 Anchorage, AK 99503 Fax: 269-3099

Directors Office
Division of Public Assistance
P.O. Box 110640
Juneau, AK 99811-0640

Phone: 465-3347
Fax: 465-5154

July 15, 2017

Division of Public Assistance
– DIRECTOR’S OFFICE –
EIS Replacement Project
Office

EIS Replacement Project Office

3601 C Street, Suite 1250
P.O. Box 240249
Anchorage, AK 99503

Fax: 334-0868

<u>Name</u>	<u>Position</u>	<u>PCN #</u>	<u>Phone #</u>
Tracy Mack	Business Manager	T017	334-0861

<u>Name</u>	<u>Position</u>	<u>PCN #</u>	<u>Phone #</u>
Serafine Bourne	Project Asst	06-8534	334-0864

<u>Name</u>	<u>Position</u>	<u>PCN #</u>	<u>Phone #</u>
Daniel Varela	Project Analyst	T016	334-0863
Vacant	Project Analyst	T010	269-2096

<u>Name</u>	<u>Position</u>	<u>PCN #</u>	<u>Phone #</u>
Lori Perko	Project Analyst	T003	334-0865